

FRONT ELEVATION

SECTION ALONG X - X

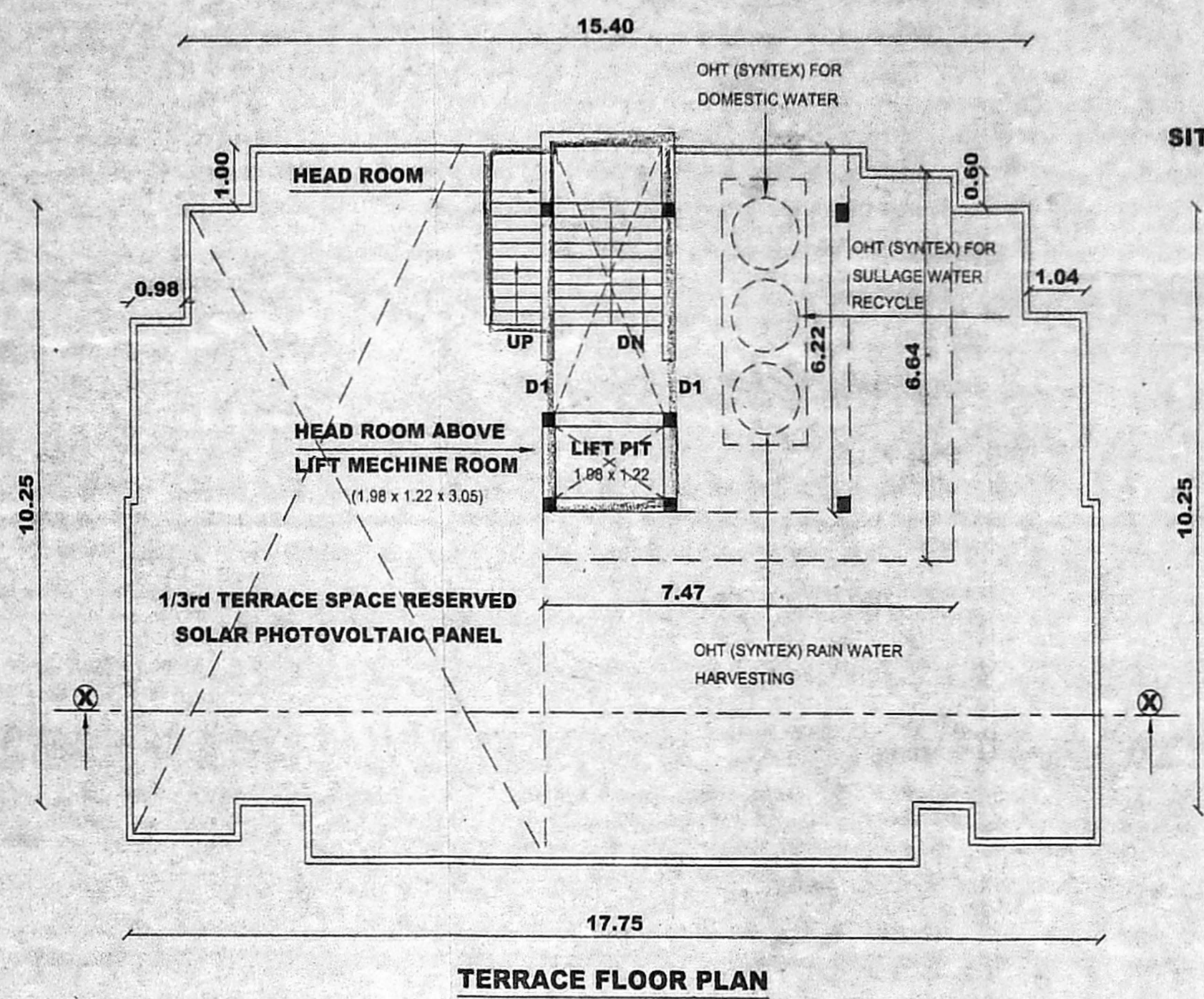

TERRACE FLOOR PLAN

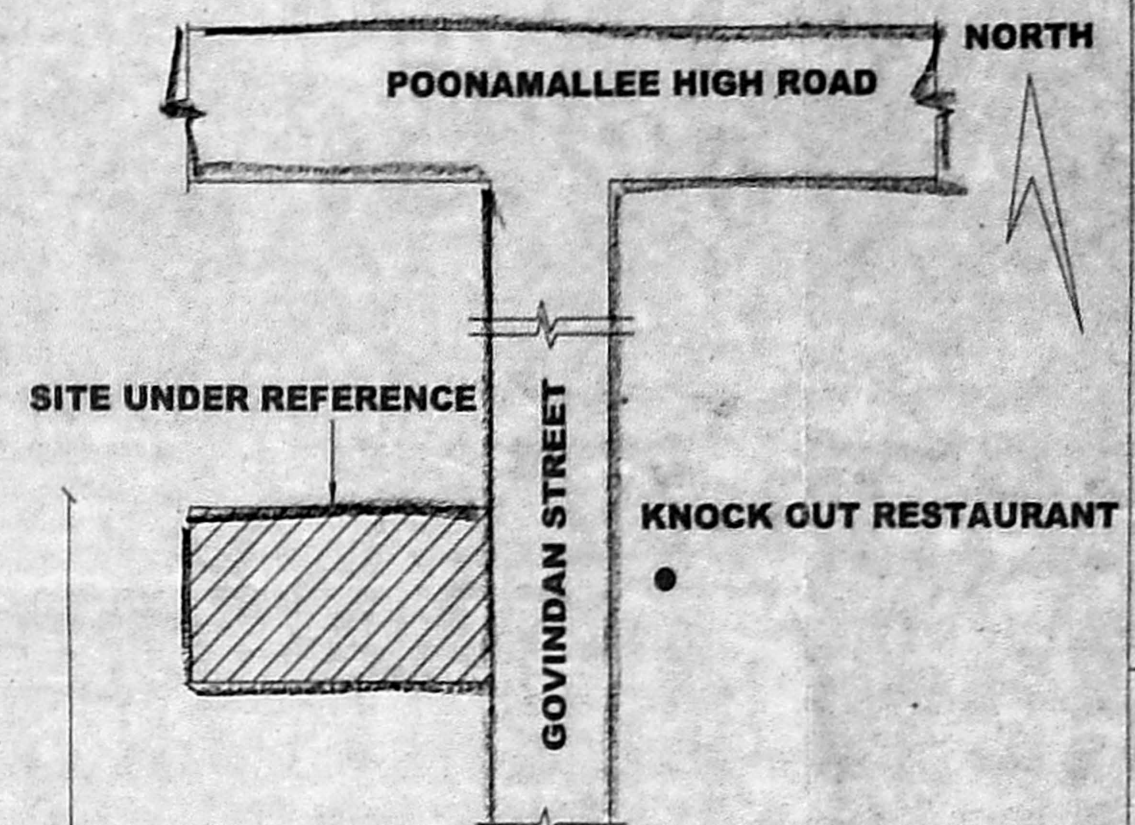

KEY PLAN (NOT TO SCALE)

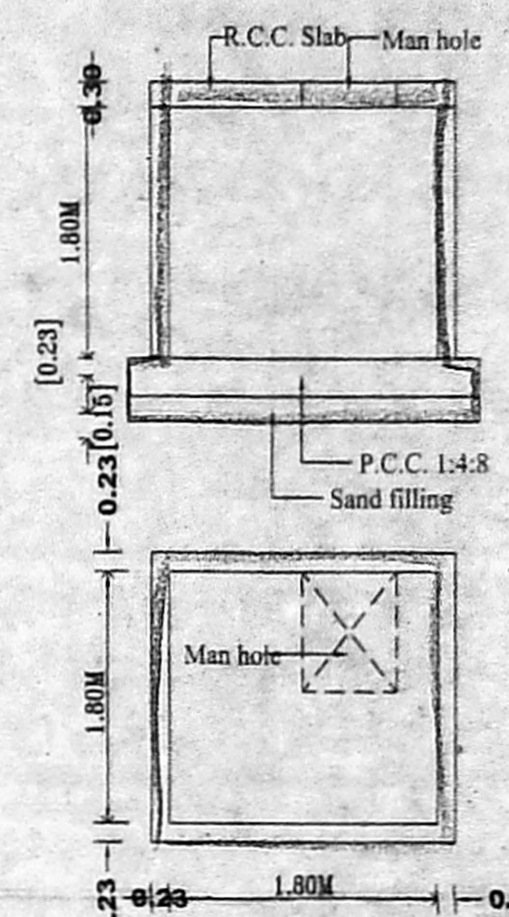

TYPICAL SUMP DETAILS  
(DOMESTIC SUMP, RAIN & SULLAGE WATER)

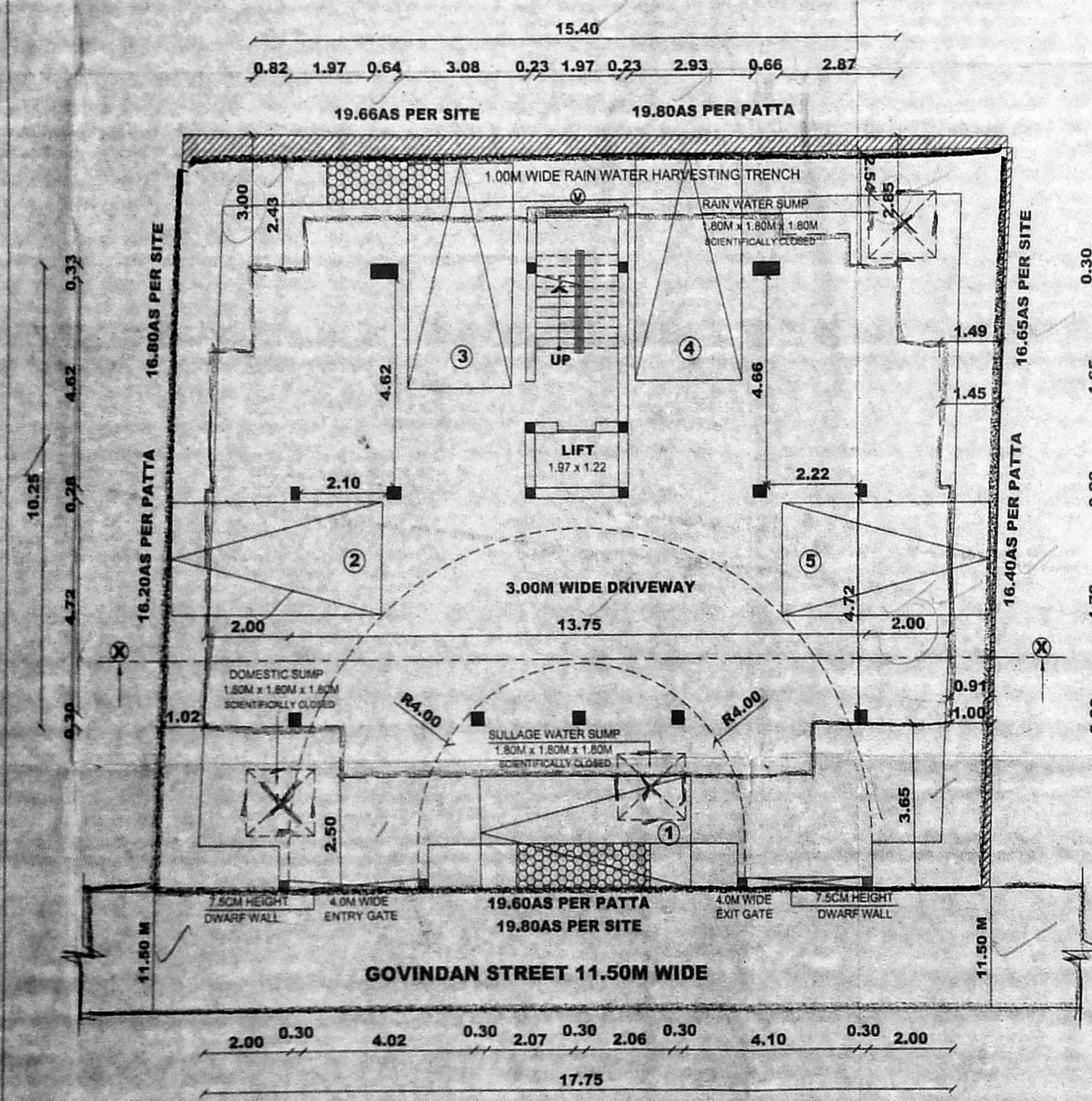

SITE CUM STILT FLOOR PLAN

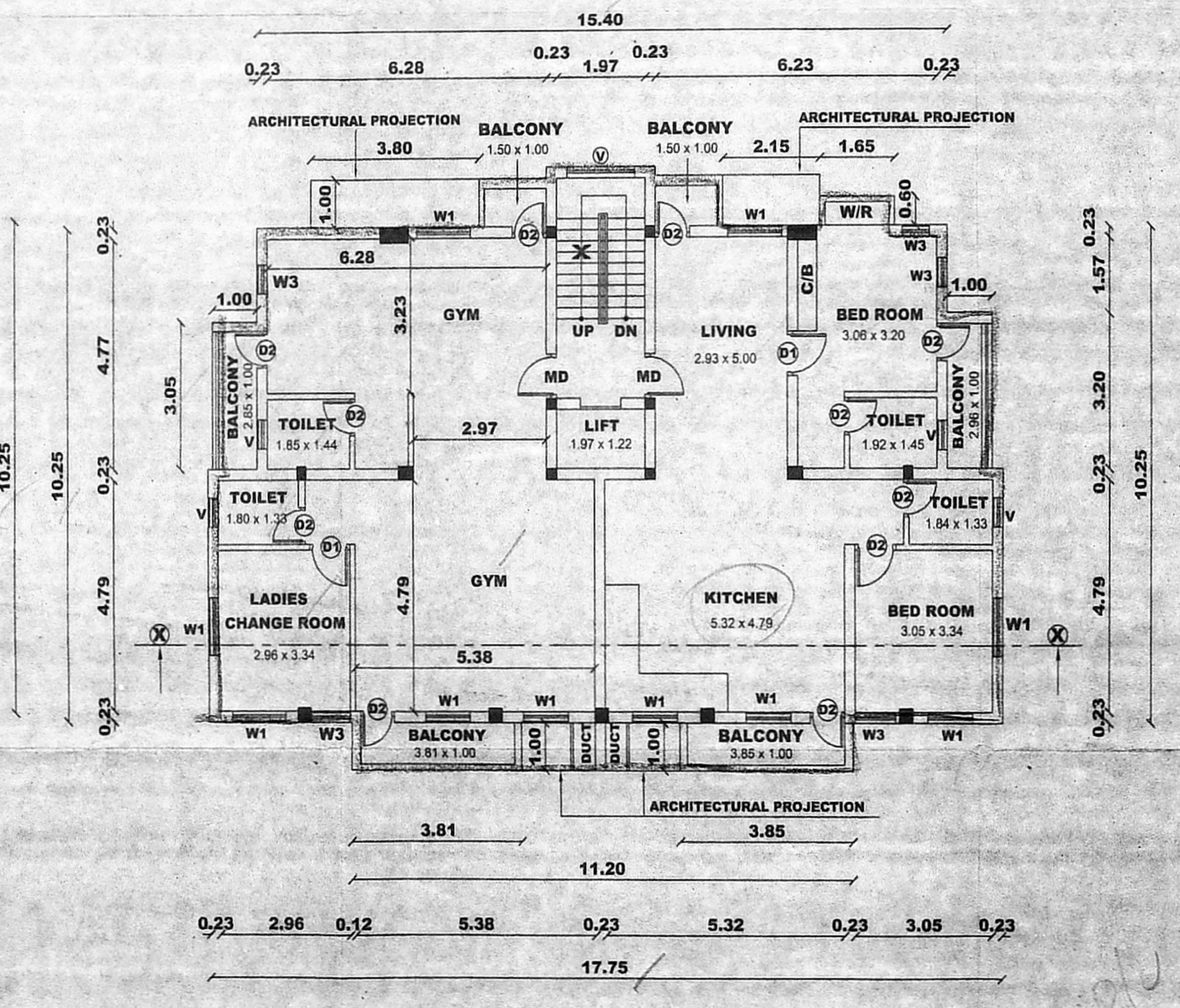

FIRST FLOOR PLAN

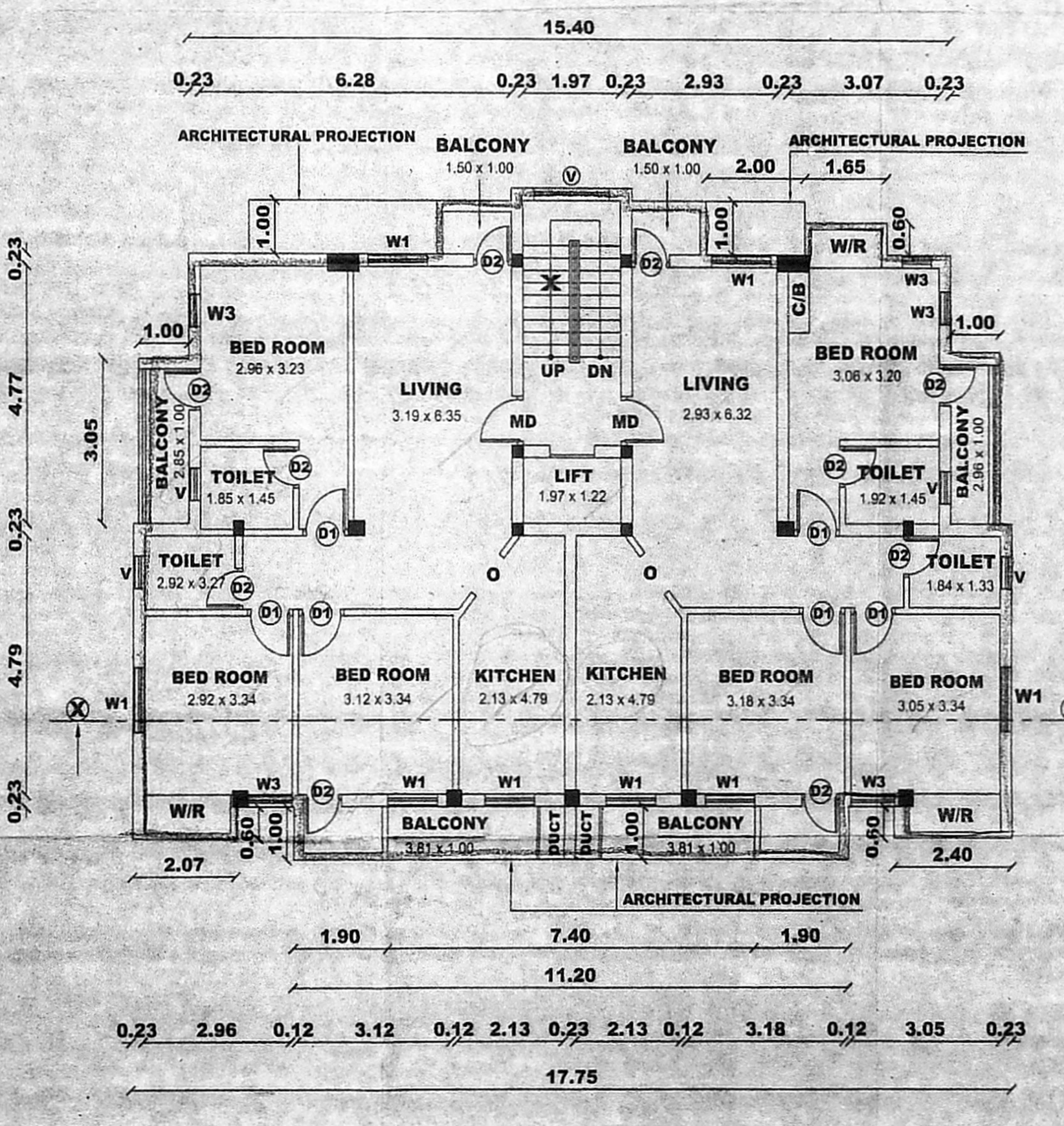

TYPICAL FLOOR PLAN  
(2nd & 3rd FLOOR PLAN)

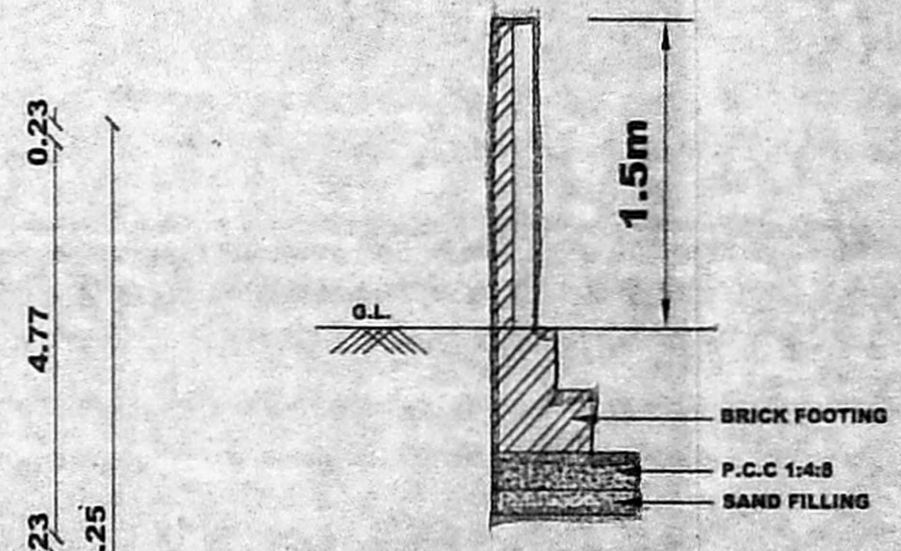

SECTION OF COMPOUND WALL

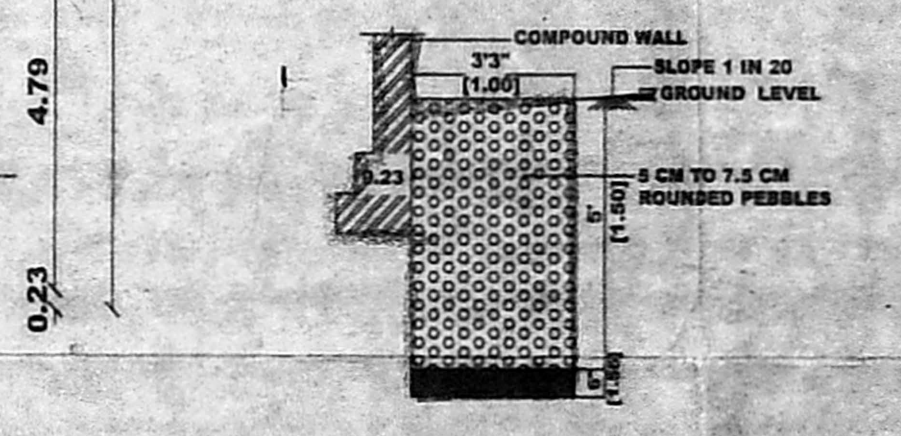

PEBBLE BED DETAIL

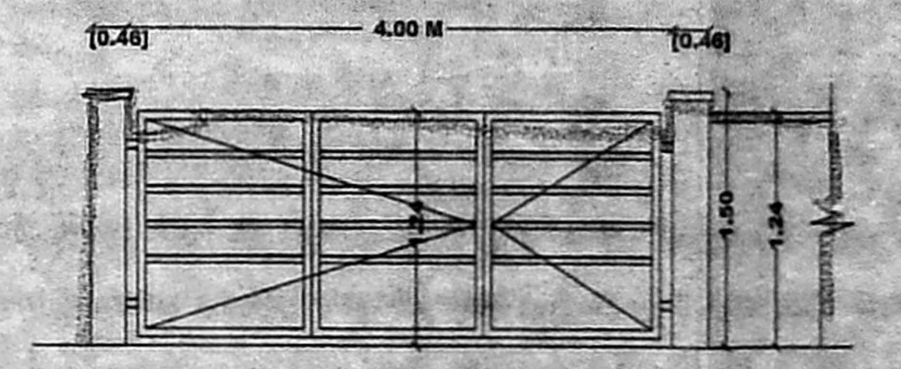

ENTRY / EXIT GATE



DWARF WALL DETAIL

PLANNING PERMISSION FOR THE EXISTING RESIDENTIAL BUILDING WITH GYM AT FIRST FLOOR AT PLOT No. 88, OLD DOOR No. 12, NEW DOOR No. 34, GOVINDAN STREET, AYYAVOO COLONY, AMINJIKARAI, CHENNAI - 600 025, OLD SURVEY No. 40/1(Part), T.S. No. 12, BLOCK No. 27 OF ARUMBAKKAM VILLAGE, GREATER CHENNAI CORPORATION, CHENNAI

- SPECIFICATION:**
- FOUNDATION IN R.C.C. OVER P.C.C & SAND FILLING.
  - BRICK WORK IN C.M. 1:5 MIX
  - PLASTERING IN C.M. 1:3 MIX
  - ALL R.C.C. WORK IN C.C. 1:2:4 MIX
  - FLOORING CONCRETE IN C.C. 1:4:8 MIX
  - FLOOR FINISHING WITH MOSAIC TILES
  - JOINERIES IN COUNTRY WOOD
  - FINISHING WITH COLOUR WASH

- COLOUR INDEX:**
- ROAD COLOUR
  - PLOT BOUNDARY COLOUR
  - PROPOSAL COLOUR

**JOINERY DETAILS:**

D1	1.87m x 2.10m
D2	1.00m x 2.10m
D2	0.76m x 2.10m
W1	1.21m x 1.21m
V1	1.52m x 1.21m
V2	0.61m x 0.61m

**AREA STATEMENT:**

EXTENT AS PER DOCUMENT : 326.09 Sq.m  
 EXTENT AS PER PATTAS : 321.00 Sq.m  
 SUPERIMPOSE SITE EXTENT : 319.87 Sq.m

FLOOR	10% NON FSI	FSI AREA
GROUND FLOOR	0.00	0.00
FIRST FLOOR	44.95	138.02
SECOND FLOOR	0.00	177.49
THIRD FLOOR	0.00	177.49
<b>TOTAL</b>	<b>44.95</b>	<b>493.00</b>

ACHIEVED FSI : 493.00 = 1.541  
 319.87

No. of CAR PARKING PROVIDED : 5 Nos.

NOTE: ALL DIMENSIONS ARE IN METRE

APPLICANT SIGNATURE

*Vijayalakshmi*

LICENSED SURVEYOR SIGNATURE

S. SRINIVASAM, M.Arch. A.I.A.A.  
 LICENSED SURVEYOR No. RA.595  
 Class 1, Corporation of Chennai, CA/201050027  
 SS Design Studio  
 174, NSK Road, E-Block, Phase II,  
 Doshi Garden, Vadapalani, Chennai - 600 042  
 No: 00410 94272